

# **2nd ANNUAL FLORIDA RUMINANT NUTRITION SYMPOSIUM**

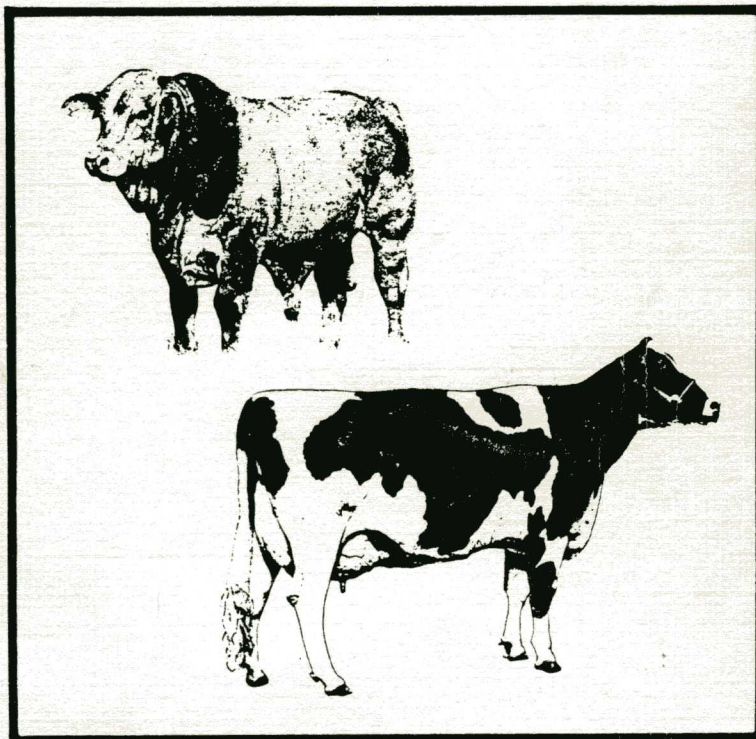

**JANUARY 23-24, 1991**

**Hilton Inn  
Gainesville, FL**

**Animal Science Department  
Dairy Science Department  
Institute of Food and Agricultural Sciences  
University of Florida**





FLORIDA COOPERATIVE EXTENSION SERVICE  
UNIVERSITY OF FLORIDA  
INSTITUTE OF FOOD AND AGRICULTURAL SCIENCES

COOPERATIVE EXTENSION SERVICE

AGRICULTURAL EXPERIMENT STATION

SCHOOL OF FOREST RESOURCES AND CONSERVATION

COLLEGE OF AGRICULTURE

REPLY TO:

204 Dairy Science Dept.  
University of Florida  
701 IFAS  
Gainesville, FL 32611-0701  
904-392-1958

January 23, 1991

Dear Symposium Participants:

We welcome you to the Second Annual Florida Ruminant Nutrition Symposium. The decade of the nineties promises changes of astonishing dimensions in our animal feed and livestock industry. Technological advances of unbelievable magnitude will offer mind boggling options for new practices of beef and dairy production which will challenge our ability to adapt and compete in this new world of the future. This symposium has been designed to provide a variety of timely and special topics of interest to us all as we begin our task to meet and conquer these challenges of the nineties.

Special appreciation is expressed to the speakers at the symposium and to the sponsors: Bernie Haskins Company, Inc.; Pitman-Moore, Inc.; Chr. Hansen's Biosystems; US Sugar Corporation; Monsanto Agriculture Company and Zinpro Corporation for their generous support and contributions to the symposium.

Special thanks and appreciation to the planning committee for their work in arranging the program. Also, we express our gratitude to the Animal and Dairy Science Departments of IFAS for their assistance and support.

The American Registry of Professional Animal Scientists have assigned 6 units of Continuing Educational Units to this symposium. We trust that you will find the symposium both enjoyable and educational.

Sincerely,

Bernie Haskins, Owner  
Bernie Haskins Company, Inc.

Sincerely,

Barney Harris, Jr., Prof.  
Dairy Science Department

BH/BHjr:mb

# TABLE OF CONTENTS

SPONSORS .....	iii
CHELATED TRACE MINERALS IN RUMINANT	
NUTRITION -- Dr. Jerry Spears .....	1
FEEDING EARLY LACTATION COWS FOR	
MAXIMUM PERFORMANCE -- Dr. Mike Allen .....	14
FACTORS AFFECTING PROTEIN AND	
SOLIDS-NOT-FAT (SNF) CONTENT OF MILK --	
Dr. Jack Van Horn and Dr. Kermit Bachman .....	25
INTERRELATIONSHIPS OF DIETARY SODIUM, POTASSIUM AND	
CHLORINE AND CATION-ANION DIFFERENCES IN LACTATION	
RATIONS -- William Sanchez and Dr. David Beede .....	31
PHOSPHORUS UTILIZATION AND AVAILABILITY	
IT'S AFFECT ON PRODUCTION AND REPRODUCTION	
-- Dr. David Whittington .....	42
UPDATE ON VITAMIN E AND SELENIUM NUTRITION FOR	
RUMINANTS -- Dr. Lee R. McDowell .....	46
USE OF YEAST PRODUCTS IN DAIRY CATTLE	
RATIONS -- Dr. James Wohlt .....	59

FEEDING MOLASSES SLURRIES TO CATTLE -- Dr. Findlay M. Pate .....	66
UPDATE ON THE USE OF NIRS IN ESTABLISHING FEEDING VALUES FOR FORAGES AND CONCENTRATES -- Dr. William F. Brown .....	73
FEEDING BROOD COWS AT DIFFERING AGES FOR DESIRED BODY COMPOSITION -- Dr. William Kunkle. ....	81
EFFECT OF INCREASING DIETARY FAT CONTENT ON PRODUCTION AND FERTILITY OF EARLY POSTPARTUM COWS -- Dr. Charles Staples, Dr. William Thatcher and Dr. Matthew C. Lucy. ....	89
USE OF SILAGE INOCULANTS AND ENZYMES -- Dr. Douglas Bates .....	**

\*\*Indicates paper was not submitted for the proceedings.

# SPONSORS

BERNIE HASKINS COMPANY, INC.  
P.O. Box 1330  
Alachua, FL 32615  
(904) 462-1389

Dr. Bernie Haskins, President

PITMAN-MOORE, INC.  
421 East Hawley Street  
Mundelein, IL 60060  
(708) 949-3300

Mr. George Dyar, Sales Manager  
Charlotte, NC  
(704) 846-2428

CHR HANSEN'S BIOSYSTEMS  
9015 West Maple Street  
Milwaukee, WI 53214-4298  
(414) 476-3630

Mrs. Jane Allman,  
Regional Sales Manager  
Rahway, NJ  
(201) 382-2439

UNITED STATES SUGAR  
CORPORATION  
P. O. Drawer 1207  
Clewiston, FL 33440-1207  
(813) 983-7946

Mr. W. M. Gober, Director of Sales

MONSANTO AGRICULTURE  
COMPANY  
800 N. Lindbergh Blvd.  
St. Louis, MO 63167  
(314) 694-3589

G. Ashby Green  
Sr. Product Development Specialist

ZINPRO CORPORATION  
7825 Washington Ave. So.  
Suite 850  
Edina, MN 55439-2441  
(612) 944-2736

Laverne M. Schugel  
V.P. Technical Services  
and Research